Hevenu Shalom Alechem

from Favorite Songs for Piano

We bring you greetings of peace.
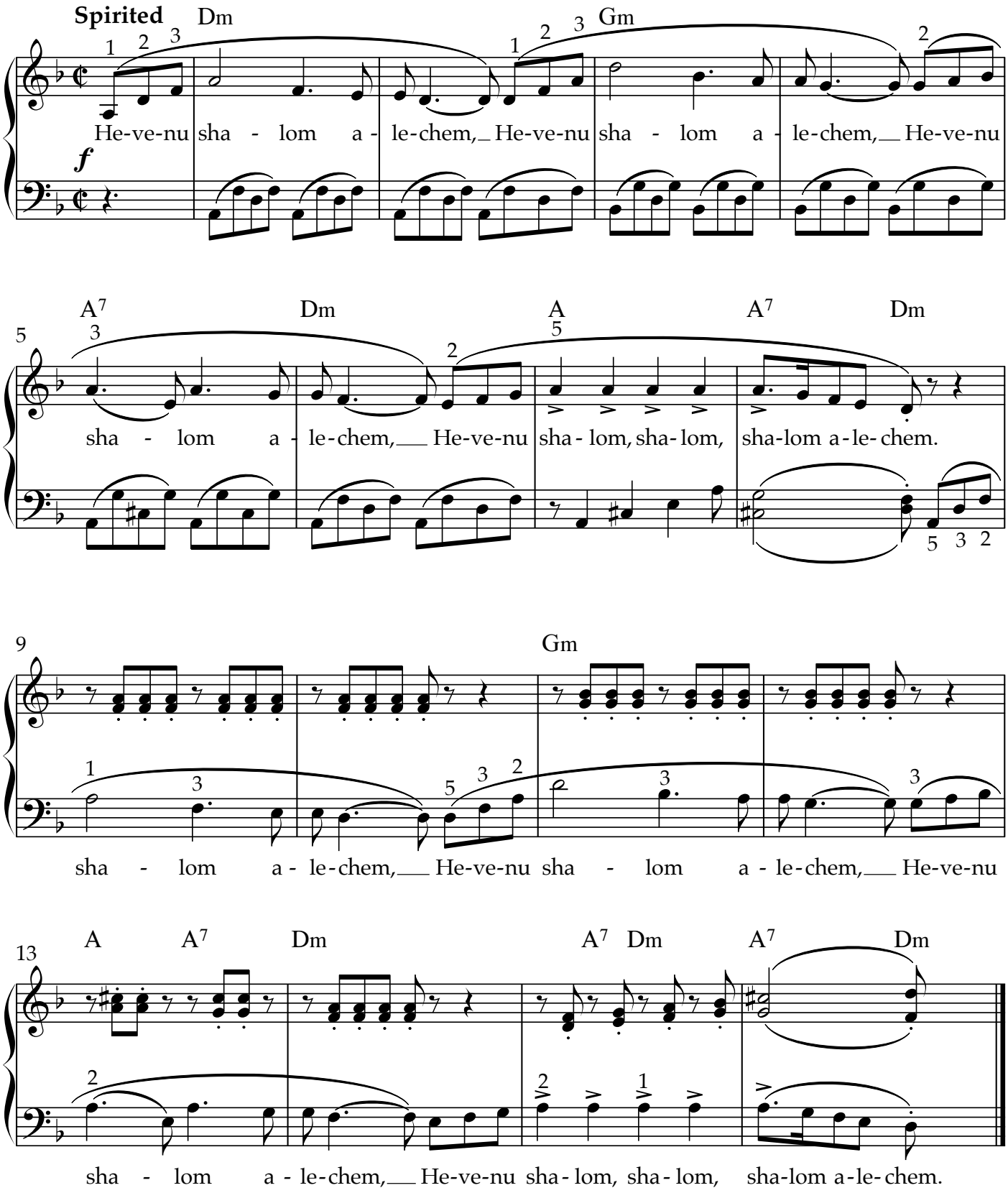
Arr. by Albert Rozin (1984)